

In accepting and utilising this document the recipient agrees that SJB Architecture (NSW) Pty. Ltd. ACN 081 094 724 T/A SJB Architects, retain all common law, statutory law and other rights including copyright and intellectual property rights. The recipient agrees not to use this document for any purpose other than its intended use, to waive all claims against SJB Architects resulting from unauthorised changes, or to reuse the document on other projects without prior written consent from SJB Architects. Under no circumstances shall transfer of this document be deemed a sale. SJB Architects makes no warranties of fitness for any purpose. The Builder/Contractor shall verify job dimensions prior to any work commencing. Use figured dimensions only. Do not scale drawings.

Nominated Architects: Adam Haddow-7188 | John Pradel-7004

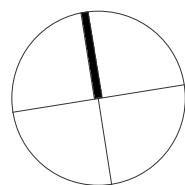

0 1 2 5m
1:100 @A1

Rev	Date	Revision	By	Chk.
25	2021.03.01	INTERNAL REVIEW	JG	NH
26	2021.03.04	FOR COORDINATION	JG	NH
28	2021.03.05	FOR INFORMATION	JG	NH
29	2021.03.09	FOR INFORMATION	JG	NH
30	2021.03.09	DA ISSUE	JG	NH
31	2021.03.12	FOR INFORMATION	JG	NH
32	2021.03.18	DA ISSUE	JG	NH
33	2021.06.10	FOR INFORMATION	JG	NH
34	2021.06.23	FOR COORDINATION	JG	NH
37	2021.08.26	DA ISSUE	JG	NH

A	- ADAPTABLE APARTMENT
CWR	- COLD WATER RISER
DC	- DATA CUPBOARD
EC	- ELECTRICAL CUPBOARD
EV	- ELECTRIC VEHICLE STATION
FG	- FIRE CUPBOARD
FEV	- FAST CHARGE ELECTRIC STATION
GE	- GARBAGE EXHAUST
HVMC	- HOT WATER METER CUPBOARD
KE	- KITCHEN EXHAUST
SL	- SKYLIGHT
V	- VISITOR

Client



Project

BATA PAGEWOOD - LOT E

Drawing Name

FLOOR PLAN - LEVEL 17 - ROOF

Date

2021.08.26

Scale

1 : 200

Sheet Size

@ A1

Drawn

JG

Chk.

NH

Job No.

6354

Drawing No.

DA-0227

Revision

/ 37

SJB Architects
L2, 490 Crown St
Surry Hills NSW
2010 Australia
T 61 2 9380 9911
www.sjb.com.au



- ROOFTOP TERRACES ADDED TO PENTHOUSES
- REVISED ROOFTOP LEVELS
- SOLAR PANELS ADDED
- 1 BED + STUDY - STUDY AMENDED

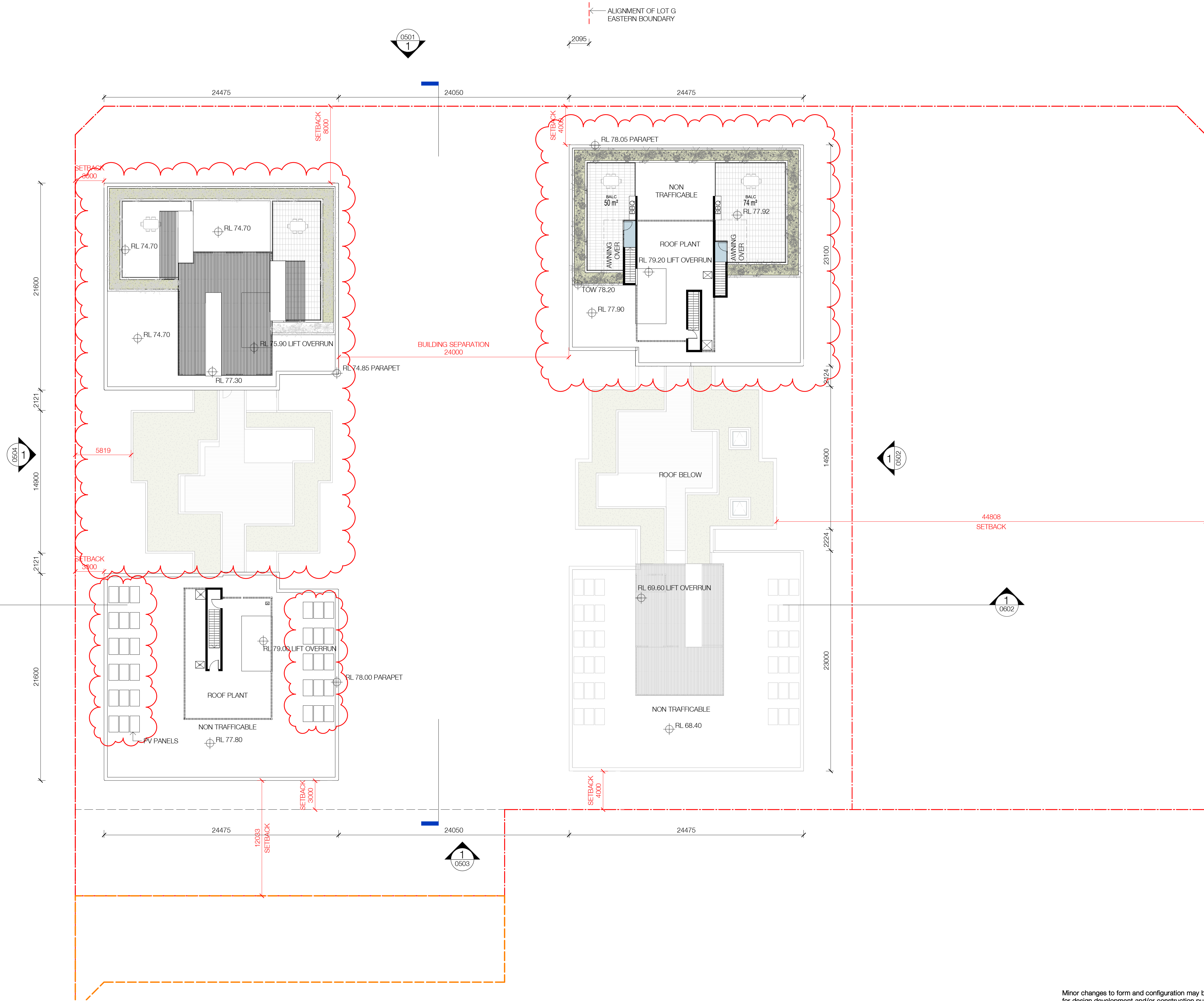

Minor changes to form and configuration may be required when drawings are subsequently prepared for design development and/or construction purposes after the grant of development consent.